Bezirk Oberpfalz

Organigramm

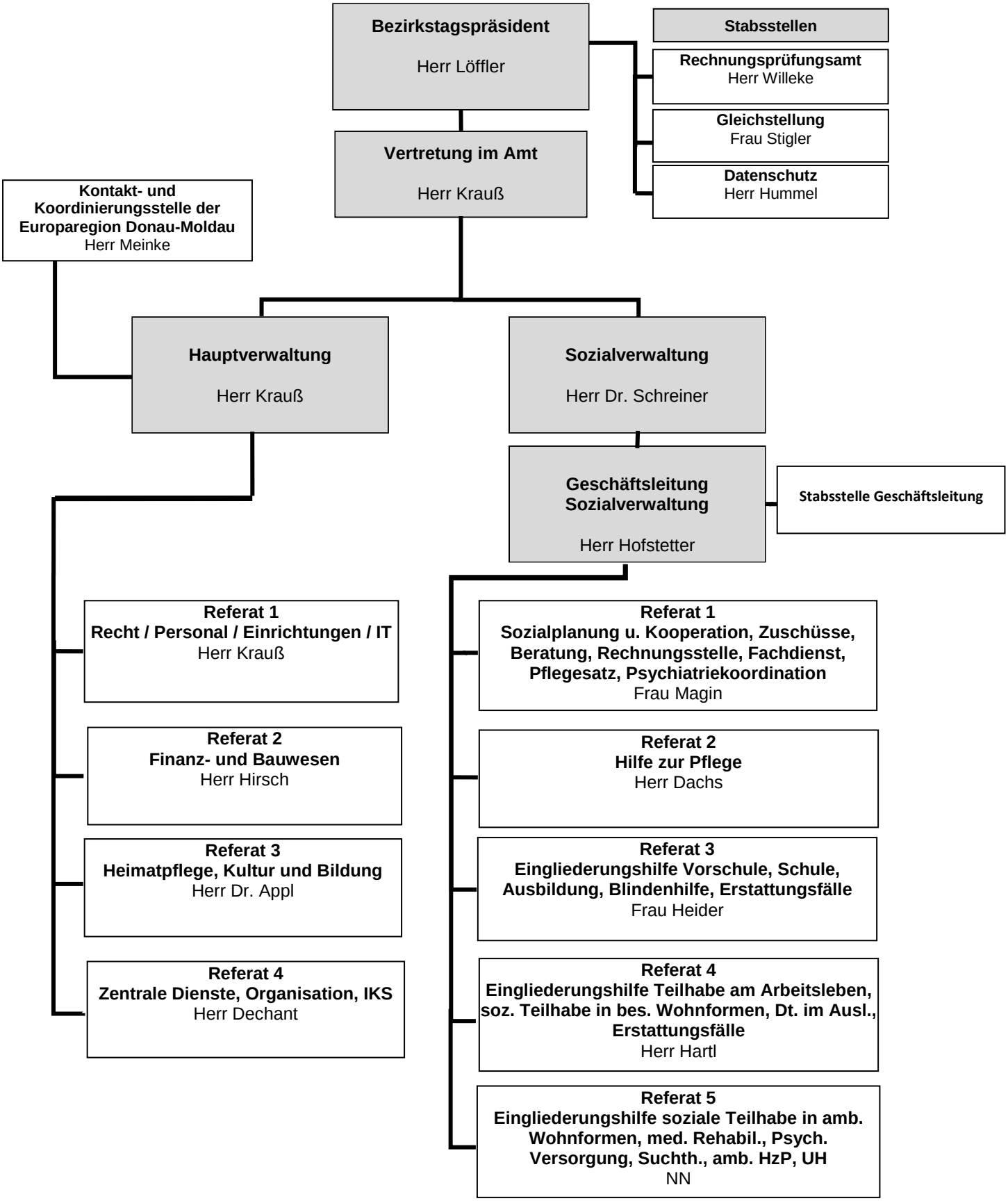

Stand: 04.22

Bezirk Oberpfalz
Ludwig-Thoma-Str. 14
93051 Regensburg