Verwaltungsgliederung

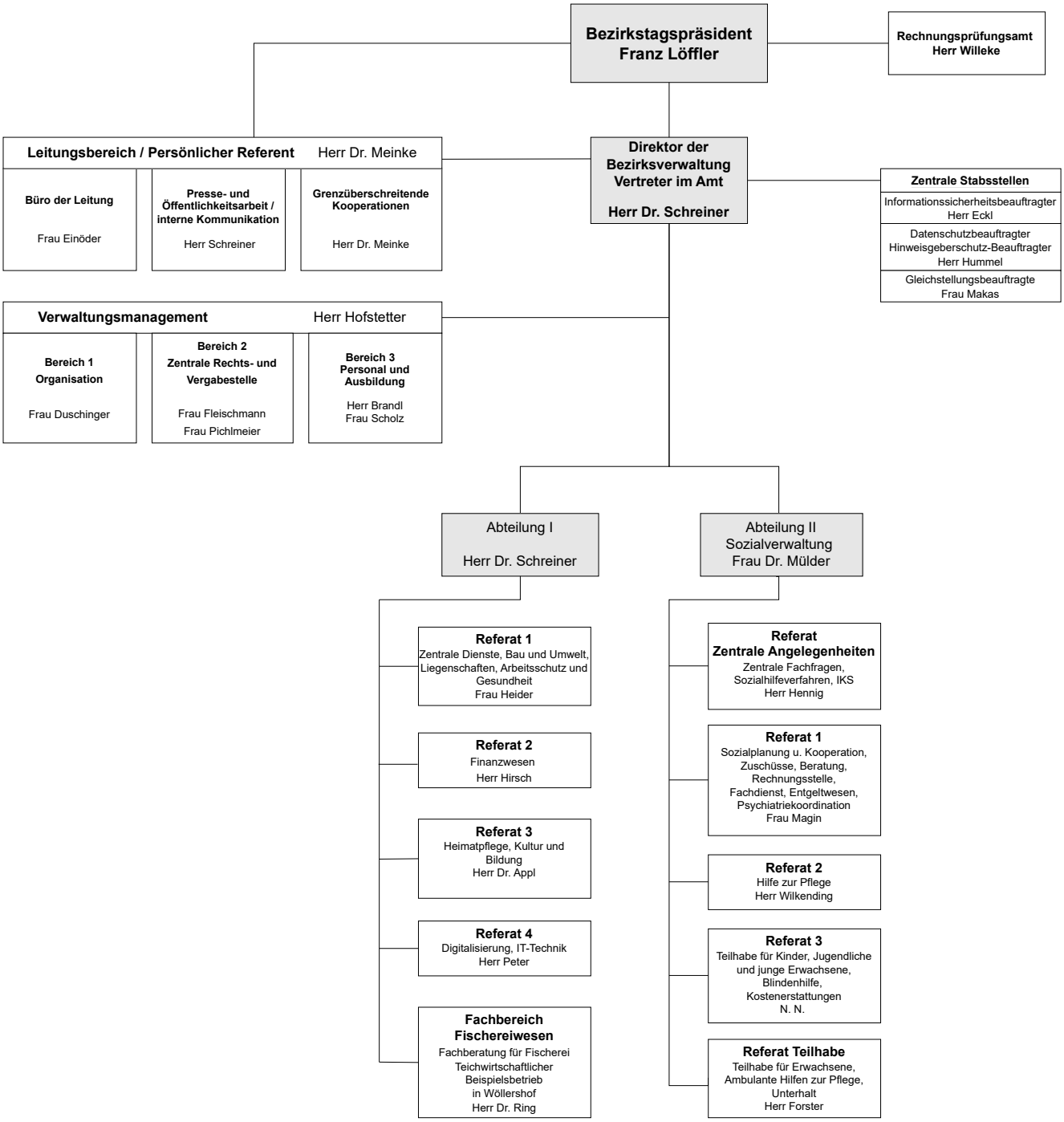

Stand 01.06.2026